

THE NSA STETHOSCOOP

THE WEEKLY PITT NURSING STUDENT NEWSLETTER

Table of Contents

NCLEX QUESTION OF THE WEEK

Test your knowledge and try out our weekly NCLEX question!

UPCOMING EVENTS

Find out what NSA events are up and coming!

STUDENT SPOTLIGHT

NSA highlights a student each week, help us recognize them!

PET OF THE WEEK

Check out a member of Pitt NSA's super cute pets!

MEME OF THE WEEK

Submit a nursing meme to be featured in the newsletter!

IMPORTANT LINKS

Find links to event attendance forms, interest forms, committees, and submissions for our next newsletter!

Pitt NSA has a website!
Check it out [HERE!](#)

Explore our website to meet the board, reference old Stethoscopes and GBM slides, see what's next on our calendar, and find any important links!

General feedback form
[HERE!](#)

Fill out this form to leave any comments or ideas about NSA so we can better serve you.

Financial feedback form [HERE!](#)

Fill out this form for any financial questions or concerns that we can help you with. This can be anonymous if you wish.

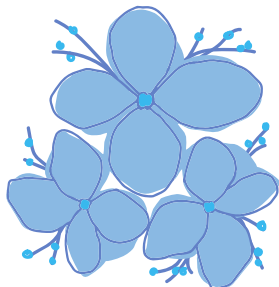



NCLEX Question of the Week

The home care nurse visits a client diagnosed with acquired immune deficiency syndrome (AIDS). The nurse instructs the client's caregiver about how to prevent infection. Which is the **most** important instruction the nurse will give to the caregiver?

1. "Cover your nose and mouth when you sneeze or cough."
2. "Get rid of all pets in the home."
3. "Wash your hands frequently."
4. "Wash the client's dishes separately."

Fill out [this interest form](#) and join us for our first event of the semester!



Join our Social Committee [HERE](#) to help plan and run fun events for NSA members!





Fill out this interest form to attend our Valentine's self love night!

Craving some Panera? We have a fundraiser! Join us February 11th 8am-7pm to help support Pitt NSA



Our next GBM is tomorrow, January 26th at 7:30pm

Join us **VIRTUALLY** on zoom due to the snow storm. More information to be shared by email!

Pet of the Week



Macie

Corgi

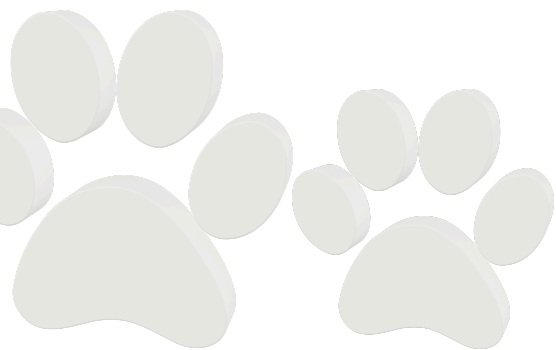

NCLEX Answer:

3. "Wash your hands frequently." (Correct Answer)

Hand hygiene is the single best way to kill germs. The caregiver should wash hands after going to the bathroom and before and after fixing food. The caregiver should also wash hands before and after caring for the client.

Important links and ways to contact us:

Website

Instagram: @pittnsa

Email: pittnsa@gmail.com

Event Attendance Form

Youtube GBM Form

Spring GBM Schedule

JAN | MONDAY
26 | VIC 125
7:30 PM

MAR | MONDAY
16 | VIC 125
7:30 PM

FEB | MONDAY
9 | VIC 125
7:30 PM

MAR | MONDAY
30 | VIC 125
7:30 PM

FEB | MONDAY
23 | VIC 125
7:30 PM

APR | MONDAY
13 | VIC 125
7:30 PM

**Stay warm in the snowy
weather this week!
With love, Pitt NSA**